

**SHOPRITE NUTMEG STATE GAMES CLASSIC CRITERIUM**

Connecticut State Championship  
 Saturday, June 11, 2016  
 Walnuthill Park, New Britain, CT  
 USAC Permit No. 2016-1737

Photo Finish and Results furnished by Speed Sport Timing

**1,1,1,Cat 4 MEN 900**

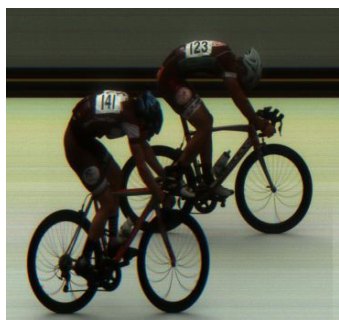

PLACE	BIB	LAST	FIRST	TEAM	TIME	STATE	LICENSE
1	123	JOHNSON	Marshall	CLR Racing	0:46:51.390	CT	271529
2	141	TORTORIGI	Calvin	Storrs Center Cycle Racing	0:46:51.440	CT	458454
3	146	OAKES	Aaron	NATURALLY FAST	0:46:51.840	MA	180389
4	113	EYRE	Barry	WeeBikeShop Racing	0:46:52.160	RI	342082
5	103	BRYANT	Steve	Downeast Racing	0:46:52.260	ME	283937
6	115	FRISBIE	Rich		0:46:52.300	RI	432402
7	129	MAY	Steve	Greater Hartford Cycling Club	0:46:52.570	CT	309571
8	130	MUIR	Lincoln	Community Bicycle Racing	0:46:52.600	MA	291542
9	124	KEARNEY	Scott	Expo Wheelmen	0:46:52.640	CT	351554
10	135	QUITO	Julius Erwin	CRCA/Dave Jordan Racing	0:46:52.920	NY	410528
11	279	ROOS	Christain		0:46:53.010	RI	438077
12	122	JENKINS	Colby	SVC/Bikeworks	0:46:53.170	RI	481144
13	114	FRANKS	Alex	Corner Cycle	0:46:53.210	MA	337812
14	149	PARTELOW	Myles	TARMAC IRON BRIDGE	0:46:53.230	CT	298313
15	111	DZIKIEWICZ	David	Minuteman Road Club	0:46:53.520	MA	379967
16	127	LEAHEY	Matthew	Cyclonauts Racers	0:46:53.660	MA	382992
17	109	D'AGOSTINO	John	CRCA/Team NYC Velo	0:46:53.840	NY	410403
18	138	SIMEONOV	Iliya	nantucket velo	0:46:53.910	MA	466645
19	120	HERLUHY	Kyle	C3 RACING	0:46:54.130	CT	278135
20	142	WALSH	Sean		0:46:54.370	CT	371099
21	126	LAVOIE	Philip	C3 Racing	0:46:54.520	NY	365721
22	121	HOOGENBOOM	Wouter	CRCA/Dave Jordan Racing	0:46:54.760	NY	385797
23	145	HOWELL	Brett	SHERPA	0:46:54.890	CT	16915
24	112	EICHELE	Christian	Iron Bridge/Tarmac Cycling	0:46:55.970	CT	359726
25	148	KIMBALL	Donald	CCAP	0:46:56.540	CT	289309
26	140	STIEBEL	Joshua	Greater Hartford Cycling Club	0:46:57.180	CT	457961
27	119	HENRIQUEZ	Juan		0:46:57.230	NY	466207
28	118	HALL	James	State 9 Racing p/b Vittoria	0:46:57.760	NH	120643
29	144	YOAKUM	Jason	Ironbridge Tarmac Racing	0:46:58.010	CT	329000
30	102	BOSCH	Carter	Iron bridge/Tarmac	0:46:58.040	CT	497217
31	132	PAK	Sung	Iron Bridge / Tarmac Cycling	0:46:58.420	NY	209485
32	105	CERENZIA	Justin	Ten Speed Spokes (TSS)	0:47:08.460	RI	232644
33	107	COSTIGAN	Gregory	Community Bicycle Racing	0:47:08.480	MA	390416
34	110	DE GRAAF	Martijn	CRCA/Dave Jordan Racing	0:47:12.220	NY	494590
35	125	KOBLENZ	Barry	HRRT	0:47:13.500	NY	152307
36	150	FORD	Michael	GHCC	0:47:13.710	CT	428612
37	131	OKERLUND	Luke	University of Rochester	0:47:14.040	MA	467067
38	116	GORCZYCA	Grant	CCAP	0:47:37.820	CT	171457
39	143	WURSTHORN	Mark	GHCC	0:47:59.330	CT	316420
40	133	PEDATA	Joseph	CRCA/Dave Jordan Racing	0:48:58.090	NY	148420
DNF	101	BEST	Thomas	CRCA/Dave Jordan Racing		NY	412788
DNF	104	CAISSY	Matthew	Umass Bike Racing Club		MA	423865
DNF	108	CRUZ	Juan	CRCA/Dave Jordan Racing		NY	424211
DNF	117	GRIBBIN	Sean	State 9 Racing p/b Vittoria		NH	343300
DNF	134	PUCCI	Joe	Sherpa		CT	482197
DNF	136	ROOS	Christian			RI	438077
DNF	137	SENECAL	Martin	BARKS+WRECK ADVENTURE CLUB		MA	32166
DNF	147	CHEE	Danny	ATLANTIS		NY	295233

**2,1,1,Cat 4/5 MEN 955**



PLACE	BIB	LAST	First	TEAM	TIME	STATE	LICENSE
1	255	HERLUHY	Kyle	C3 RACING	0:48:48.550	CT	278135
2	259	JENKINS	Colby	SVC/Bikeworks	0:48:48.630	RI	481144
3	244	EYRE	Barry	WeeBikeShop Racing	0:48:48.660	RI	342082
4	260	JOHNSON	Marshall	CLR Racing	0:48:48.670	CT	271529
5	226	BEST	Thomas	CRCA/Dave Jordan Racing	0:48:48.740	NY	412788
6	267	MAY	Steve	Greater Hartford Cycling Club	0:48:48.790	CT	309571
7	248	FRISK	Mikael		0:48:48.900	CT	448394
8	278	RAVENBERG	Dana	<a href="http://cheshirecyclingracing.blog">http://cheshirecyclingracing.blog</a>	0:48:48.930	CT	375637
9	258	HUCK	David	raceCF	0:48:48.990	CT	470145
10	292	HENRIQUEZ	Juan		0:48:49.000	NY	466207
11	298	GOGUEN	Sean	RACE CF	0:48:49.040	MA	336584
12	235	COLELLA	James	Race CF	0:48:49.070	CT	
13	234	CHEE	Danny	Team Alanis	0:48:49.120	NY	
14	251	GRIBBIN	Sean	State 9 Racing p/b Vittoria	0:48:49.260	NH	343300
15	228	BRAZEAL	Elijah	CT Cycling Advancement Program	0:48:49.330	CT	408164
16	229	BRYANT	Steve	Downeast Racing	0:48:49.640	ME	283937
17	247	FRISBIE	Rich		0:48:49.810	RI	432402
18	282	SCHOFF	Brendan	CCAP	0:48:50.190	CT	
19	253	HALL	James	State 9 Racing p/b Vittoria	0:48:50.270	NH	120643
20	242	DE GRAAF	Martijn	CRCA/Dave Jordan Racing	0:48:50.540	NY	494590
21	287	STUBBS	Aaron		0:48:50.650	CT	
22	262	LE	Matthew	Cycling Concepts	0:48:50.720	CT	474430
23	299	JONES	Xander	CCAP	0:48:50.890	CT	434472
24	136	ROOS	Christain	CCAP	0:48:50.910	RI	438077
25	290	QUITO	Julius		0:48:51.020	NY	410528
26	291	VIGORITA	Charles	CYCLING CONCEPTS	0:48:51.080	CT	402139
27	268	MILLER	Simon	CRCA	0:48:51.480	CT	499631
28	257	HOOGENBOOM	Wouter	CRCA/Dave Jordan Racing	0:48:52.200	NY	385797
29	274	PEDATA	Joseph	CRCA/Dave Jordan Racing	0:48:52.430	NY	148420
30	273	PAK	Sung	Iron Bridge / Tarmac Cycling	0:48:52.580	NY	209485
31	239	CRUZ	Juan	CRCA/Dave Jordan Racing	0:48:52.780	NY	424211
32	227	BOGDANSKI	John		0:48:52.790	CT	466713
33	300	GERVAIS	Timothy		0:48:52.900	CT	ONE DAAY
34	269	MONTELEONE	Chris	Iron Bridge / Tarmac Cycling	0:48:53.140	CT	495234
35	270	MONTOYA	Tracy	Mystic Velo	0:48:53.320	CT	224397
36	232	CASE	Chris		0:48:53.720	CT	509240
37	261	LAVOIE	Philip	C3 Racing	0:48:54.440	NY	365721
38	295	HOUTT	Bill	PAWLING	0:48:55.850	NY	ONE DAY
39	281	SAKSIK	Jeremy	pedalpowertraining.com	0:48:55.910	MA	380735
40	271	MUIR	Lincoln	Community Bicycle Racing	0:48:56.350	MA	291542
41	250	GORCZYCA	Grant	CCAP	0:48:56.570	CT	171457
42	245	FELIX	Melecio		0:48:57.030	CT	466676
43	264	MARSHALL	Brandon	Rodeo Adventure Labs	0:48:57.230	MA	466214
44	296	LEVINE	Noah	CCAP	0:48:58.480	CT	480599
45	243	EICHELE	Christian	Iron Bridge/Tarmac Cycling	0:48:58.660	CT	359726
46	237	ORLOWSKY	Michael		0:48:59.860	CT	91949
47	263	LEAHEY	Matthew	Cyclonauts Racers	0:49:04.730	MA	382992
48	286	STALLMEYER	Jeffrey		0:49:04.880	CT	
49	231	CAISSY	Matthew	Umass Bike Racing Club	0:49:07.890	MA	423865
50	266	FIEDERLEIN	Matthew		0:49:31.700	CT	509934
51	256	HOLTON	Thomas	TCC	0:49:59.230	CT	439787

**SHOPRITE NUTMEG STATE GAMES CLASSIC CRITERIUM**

Connecticut State Championship  
 Saturday, June 11, 2016  
 Walnuthill Park, New Britain, CT  
 USAC Permit No. 2016-1737

Photo Finish and Results furnished by Speed Sport Timing

52	230	CABRERA	Jimmy	Cycle loft	0:50:01.590	MA	
53	254	HAMEL	Brendan	Corner Cycle	0:50:01.660	MA	419187
54	246	FERRAR	Sebastian		0:50:12.950	CT	501063
55	277	RATLIFF	Christian	PVC/Cyclemania	0:50:17.670	ME	494319
56	288	YOAKUM	Jason	Ironbridge Tarmac Racing	0:50:35.400	CT	329000
57	280	ROSSANO	Daniel	Expo Wheelmen	0:50:55.810	CT	320774
58	233	CASTELLANOS	Guadalupe	Zaachila Yoo Cycling club	0:50:57.410	CT	428916
59	289	LALANNE	Rudolph	TRAVIS CYCLES	0:51:21.130	MA	497571
60	272	OBRIEN	John	Cycling Concepts	0:51:22.260	CT	459689
61	249	GONZALEZ	Kenley	Bethel Cycle Sport Club	1 LAP DN	CT	379396
62	275	PETRUCCI	Joseph		1 LAP DN	NY	408083
63	265	MARSILLO	Anthony		2 LAP DN	CT	
DNF	238	COSTIGAN	Gregory	Community Bicycle Racing		MA	390416

**3,1,1, Frank Miskow Memorial Master 60+ 1050**



PLACE	BIB	LAST	First	TEAM	TIME	STATE	LICENSE
1	306	GELLINEAU	Patrick	Team Somerset	0:38:17.470	NY	45371
2	304	CULLEN	Richard	Cycle Lodge	0:38:17.530	MA	52713
3	320	TOWNEND	Bruce	PEAK RACING	0:38:17.940	MA	~0075172
4	316	RUSTICO	David	Team ERRACE p\b DSO Manufacturi	0:38:17.980	CT	45880
5	319	MILNE	Ken		0:38:17.990	MA	270483
6	315	RAMIREZ	Jorge	ATA BICYCLE TEAM ROAD	0:38:18.050	MA	145604
7	312	LISTON	John	peak racing	0:38:18.160	ME	174499
8	310	JOHNSTON	Dennis	GHCC - Central Wheel	0:38:18.390	CT	159316
9	317	THEMIG	James	Mystic Velo Club	0:38:18.620	CT	91637
10	302	BURZYNSKI	Mieczyslaus	Cyclonauts Racers	0:38:19.660	MA	47061
11	303	COLEMAN	Ken	BCA/Linen	0:38:19.860	NY	199626
12	313	MARTI	David		0:38:20.170	CT	22624
13	305	DOUCETTE	Tom	NEBC p/b Cycle Loft	0:38:20.520	MA	103264
14	307	HANFORD	Samuel R	CCAP	0:38:21.040	CT	311484
15	308	HARDY	Rick	Boston Road Club	0:38:21.320	MA	166380
16	314	MULLIN	Scott	Ridgefield Bicycle Sport Club	0:38:21.590	CT	457615
17	301	BALLARD JR	Clarence	Somerset Wheelmen	0:38:54.020	NY	45050
18	318	VACCARINO	Robert	H and H Racing	0:41:05.380	NY	348788
19	311	KALLMAN	Ted	Northampton Cycling Club	0:41:07.950	MA	237005
DNF	309	HRICZ	Albert	G S EUREOPEO		CT	55959

**4,1,1, Master 50+ 1125**



PLACE	BIB	LAST	First	TEAM	TIME	STATE	LICENSE
1	432	SERNYAK	Michael	Yale-Bulldog cycling	0:35:07.813	CT	330438
2	445	JAMES	Joseph	WE STAND UNITED	0:35:07.830	NY	68718
3	401	BAILEY	David	Iron Bridge / Tarmac	0:35:08.447	CT	2266
4	431	REILLY	Kenneth	Iron bridge/Tarmac cycling	0:35:08.554	CT	303247
5	444	SPEAR	Rick	TT ENDURANCE	0:35:08.731	CT	60296
6	408	GEISSERT	Dave	Horst Engineering Cycling Team	0:35:08.732	CT	45369
7	443	BRUNNER	William	MONTCLAIR	0:35:08.882	NJ	114621
8	434	SHIREMAN	Michael	Union Cycles	0:35:09.083	MA	40910
9	439	TREMAINE	Brett	Iron Bridge/Tarmac Cycling	0:35:09.174	NY	383503
10	428	MUOIO	John	Westwood Velo	0:35:09.291	NJ	46494
11	410	GORDON	Aubrey	liberty cycle	0:35:09.767	PA	45388
12	535	MCGRATH	Steve	Lagunitas Racing Experience	0:35:10.007	NH	23503
13	405	DIXON	Jeffrey	Downeast Racing	0:35:10.069	ME	104055
14	435	SMITH	Steven	CNYC / NYCM Insurance	0:35:10.205	NY	230707
15	440	WOLF	Brian	Purium Health Products Cycling	0:35:10.459	CT	47710
16	407	ENDERLE	Keith	Horst Engineering Cycling Team	0:35:10.630	CT	81300
17	418	KULPINSKI	Jay	BCA/Linen	0:35:12.217	MA	45572
18	423	MATTISON	Charles	Sherpa Cycling	0:35:12.320	CT	128148
19	419	LANE	Walter	Mystic Velo Club	0:35:12.387	RI	192821
20	415	KINGSLEY	Marc	CNYC/NYCM Insurance	0:35:12.517	NY	345510
21	427	MONTROY	Tracy	Mystic Velo	0:35:12.784	CT	224397
22	417	KROL	Tom	fusionTHINK / VOSS / Airline	0:35:12.847	CT	285423
23	402	BERNARD	Cecil	Team Aggress	0:35:12.976	NY	66349
24	447	ALCHORTUA	Diego	CAFETEROS	0:35:13.228	CT	120949
25	412	JOHNSON	Dwight	Laurel Bicycle Club	0:35:13.277	CT	306353
26	437	STUART	Matthew	Central Wheel- GHCC	0:35:13.391	CT	50345
27	426	MONGILLO	Jay	Keltic Construction	0:35:13.414	CT	193624
28	422	MARTI	David		0:35:13.471	CT	22624
29	414	JOHNSTON	Dennis	GHCC - Central Wheel	0:35:13.555	CT	159316
30	448	DUDZIK	Daniel	PLUS CYCLING CLUB	0:35:13.656	CT	310761
31	411	HANFORD	Samuel R	CCAP	0:35:13.785	CT	311484
32	442	TOWNEND	Bruce	PEAK RACING	0:35:14.964	MA	~0075172
33	421	LISTON	John	peak racing	0:35:15.367	ME	174499
34	413	JOHNSON	Jeff	Death Row Velo Shimano	0:35:17.371	CT	269996
35	420	LASAK	Martin	DeathRow Velo/RCS	0:35:19.973	CT	51724
36	450	ETSU	Taniguchi	CRCA	0:35:20.827	NY	237492
37	425	MCMMASTER	Mark	NEBC p/b CycleLoft	0:35:20.994	MA	62069
38	451	SUTO	Steve	CLASS CYCLES OF FRANCE	0:35:21.114	CT	241325
39	438	THOMPSON	Mark	Sunapee/Continental Paving/Buch	0:35:24.873	NH	142716
40	403	CHONG TENN	Chris	CRCA - Diehard	0:35:31.425	NY	47473
41	429	NORTON	Michael	Purium Health Products Cycling	0:35:35.627	MA	51860
42	416	KOBLENZ	Barry	HRRT	2 LAP DN	NY	152307
43	446	LOVELL	Michael	SUNAPEE	2 LAP DN	NH	83136
44	449	MARTIN	Bruton	DIE HARD CRCA	3 LAP DN	NY	62614
DNF	404	COLEMAN	Ken	BCA/Linen		NY	199626
DNF	406	DOUCETTE	Tom	NEBC p/b Cycle Loft		MA	103264
DNF	409	GELLINEAU	Patrick	Team Somerset		NY	45371
DNF	433	SHANSTROM	Ted	Arc-En-Ciel Racing Team		RI	144018
DNF	436	STANLEY	Ian	Unattached		NY	102279
DNF	441	MILNE	Ken			MA	270483
DNF	546	MUDIO	John	WESTWOOD VELO		NH	46494
DNF	547	WOLD	Edward	SHERPA		CT	291171
DNF	548	BERTOLINI	Peter	CAIO VELO		CT	229592

**5,1,1, Master 45+ 1205**



PLACE	BIB	LAST	First	TEAM	TIME	STATE	LICENSE
1	530	FERREIRA	Fernando	Iron bridge/ tarmac cycling	0:35:38.610	NY	53209
2	528	EBERT	James	Team ERRACE p\b DSO Manufacturi	0:37:04.820	CT	289186
3	658	LIPCON	Jacob	Minuteman Road Club	0:37:05.110	MA	355922
4	533	LASAK	Martin	DeathRow Velo/RCS	0:37:05.300	CT	51724
5	526	BAILEY	David	Iron Bridge / Tarmac	0:37:06.400	CT	2266
6	535	MCGRATH	Steve	Lagunitas Racing Experience	0:37:06.730	NH	23503
7	537	ONDRE	Kevin	Claremont Cycle Depot	0:37:06.850	VT	63826
8	529	ENDERLE	Keith	Horst Engineering Cycling Team	0:37:06.880	CT	81300
9	666	WOLF	Edward	SHERPA	0:37:06.990	CT	291171

**SHOPRITE NUTMEG STATE GAMES CLASSIC CRITERIUM**

Connecticut State Championship  
Saturday, June 11, 2016  
Walnut Hill Park, New Britain, CT  
USAC Permit No. 2016-1737

Photo Finish and Results furnished by Speed Sport Timing

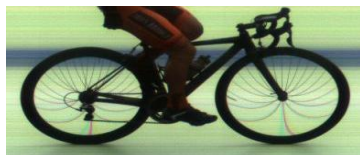

10	532	KINGSLEY	Marc	CNYC/NYCM Insurance	0:37:07.230	NY	345510	
11	543	TREMAINE	Brett	Iron Bridge/Tarmac Cycling	0:37:07.590	NY	383503	
12	536	MCMMASTER	Mark	NEBC p/b CycleLoft	0:37:12.860	MA	62069	
13	539	RUECKERT	Morgan	Team ERRACE p/b DSO Manufacturi	0:37:19.500	CT	260859	
14	544	WASKIEWICZ	Matthew	Team ERRACE p/b DSO Manufacturi	1 LAP	DN	CT	291312
DNF	527	CHONG TENN	Chris	CRCA - Diehard		NY	47473	
DNF	531	JOHNSON	Jeff	Death Row Velo Shimano		CT	269996	
DNF	534	LISTON	John	peak racing		ME	174499	
DNF	538	REILLY	Kenneth	Iron bridge/Tarmac cycling		CT	303247	
DNF	540	SHANSTROM	Ted	Arc-En-Ciel Racing Team				
DNF	541	STUART	Matthew	Central Wheel- GHCC		CT	50345	
DNF	542	THOMPSON	Mark	Sunapee/Continental Paving/Buch		NH	142716	
DNF	545	WOLFE	Kyle	Cyclonauts Racers				

**6,1,1,Master 40+ 1240**

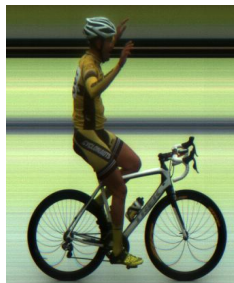

PLACE	BIB	LAST	First	TEAM	TIME	STATE	LICENSE
1	667	RODRIGUES	Joe	CYCLONAUTS	0:35:04.333	MA	169053
2	656	FERREIRA	Fernando	Iron bridge/ tarmac cycling	0:35:04.658	NY	53209
3	652	DESROSIERS JR	Jean Paul	Sherpa	0:36:02.523	CT	146213
4	660	PAYTON	Willie	DRV/Driscoll foods	0:36:02.646	NY	137827
5	665	RESTIVO	Ronald	CRCA	0:36:03.254	NY	326800
6	663	SEQUERA	Esteban	Aetna expo Wheelmen	0:36:03.360	CT	272680
7	669	TINDAL	Joseph	EXPO WHEELMAN	0:36:03.528	CT	170208
8	664	WENDOLOWSKI	Mark	Cyclonauts	0:36:04.044	MA	380239
9	658	LIPCON	Jacob	Minuteman Road Club	0:36:04.136	MA	355922
10	547	WOLF	Edward	SHERPA	0:36:04.669	CT	291171
11	654	EBERT	James	Team ERRACE p/b DSO Manufacturi	0:36:06.415	CT	289186
12	659	ONDRE	Kevin	Claremont Cycle Depot	0:36:06.756	VT	63826
13	662	RUECKERT	Morgan	Team ERRACE p/b DSO Manufacturi	0:36:08.675	CT	260859
14	668	PAPINEAU	Jeff	CYCLONAUTS	0:36:10.002	MA	27188
15	657	GEISSERT	Dave	Horst Engineering Cycling Team	0:36:11.657	CT	45369
DNF	651	BRYANT	Steve	Downeast Racing		ME	283937
DNF	655	ENDERLE	Keith	Horst Engineering Cycling Team		CT	81300
DNS	653	DIXON	Jeffrey	Downeast Racing		ME	104055

**7,1,1,Master 30+ 125**

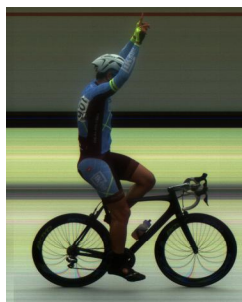

PLACE	BIB	LAST	First	TEAM	TIME	STATE	LICENSE
1	901	BAILEY	Bobby	1K2GO SPORTS RACING	0:45:34.310	VT	142091
2	903	DESROSIERS JR	Jean Paul	Sherpa	0:45:46.160	CT	146213
3	921	SCHREIBER	Constantin	AZ STATE UNIVERSITY	0:45:46.580	PA	391278
4	914	SEQUERA	Esteban	Aetna expo Wheelmen	0:45:46.690	CT	272680
5	910	PAYTON	Willie	DRV/Driscoll foods	0:45:46.890	NY	137827
6	912	PRONOVOST	Hunter	Cheshire Cycle Racing	0:45:47.360	CT	99523
7	915	SKINNER	Billy	cyclonauts	0:45:47.650	MA	127937
8	902	COUGHLIN	Neal	Rancourt & Co. / Rainbow Bike C	0:45:47.690	ME	303889
9	906	HACKETT	John Michael	802Project	0:45:48.100	VT	140630
10	920	KURAWSKI	Dan	CYCLONAUTSS	0:45:48.930	MA	408236
11	904	ELLIOTT	James	CCC/keltic Const./Zanes Cycles	0:45:49.940	CT	171617
12	917	RODRIGUES	Joe	CYCLONAUTS	0:45:56.410	MA	169053
13	907	JONES	Lance	Storrs Center Cycle Racing	0:46:00.560	CT	18205
14	922	PROVONOST	Dillon	CHESHIRE CYCLE	0:46:09.390	CT	245585
15	916	WENDELOWSKI	Mark	CYCLONAUTS	0:46:20.070	MA	380239
16	918	PAPINEAU	Jeff	CYCLONAUTS	0:46:24.820	MA	27188
DNF	909	ONDRE	Kevin	Claremont Cycle Depot		VT	63826
DNF	911	PODZALINE	Michael	White Pond Racing		CT	412071
DNF	919	TINDAL	Joseph	EXPO WHEELMEN		CT	170208

**8,1,1,Cat 3 MEN 210**

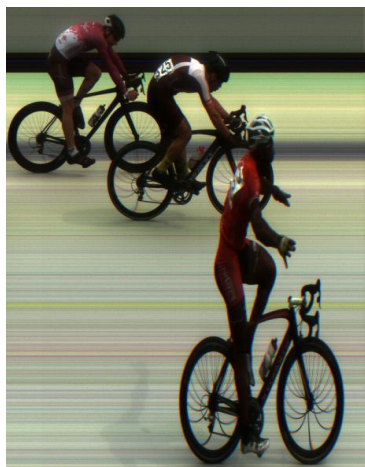

PLACE	BIB	LAST	First	TEAM	TIME	STATE	LICENSE
1	330	JOSEPH	James	WE STAND UNITED	0:54:24.380	NY	68718
2	325	SAXE	Joshua		0:54:24.420	VT	295768
3	310	GOGUEN	Chris	RACE CF   racecf.org	0:54:24.490	MA	274271
4	338	RODRIGUEZ	Higinio	MONTECCI	0:54:24.600	NY	400447
5	315	MAHER	Lane	RACE CF	0:54:24.610	CT	333300
6	318	MEYER	Colin	GREEN LINE VELO driven by Zipca	0:54:24.830	MA	426213
7	305	COTE	Wyatt	CT Cycling Advancement Program	0:54:25.450	CT	344882
8	320	MULLALLY	Keith	R2 Endurance Coaching	0:54:25.470	CT	309018
9	327	STAROPOLI	Michael	Sherpa Cycling	0:54:25.580	CT	290187
10	319	MORRIS	Chris	Team ERRACE p/b DSO Manufacturi	0:54:25.710	CT	410413
11	311	GROME	Michael	Yale University	0:54:25.950	CT	423893
12	301	BRUCE	Benjamin	Cheshire Cycle Racing	0:54:26.310	CT	423344
13	304	CLAYTON	Kameron	GREEN LINE VELO driven by Zipca	0:54:26.350	VT	429934
14	326	SHUCK	David		0:54:26.400	NH	494676
15	329	WILLETTE	Nicholas	Aetna- Expo Wheelmen	0:54:26.400	CT	330868
16	340	MADERA	Luis	MONTECCI	0:54:26.550	NY	473546
17	316	MARTIN	Michael	B2C2 p/b Boloco	0:54:26.650	CT	305134
18	333	SMITH	Daniel		0:54:26.910	CT	213239
19	307	CROWELL	Kyle	CT Cycling Advancement Program	0:54:27.050	CT	438505
20	337	GARCIA	Jeffrey	MONTECCI	0:54:27.130	NY	153451
21	317	MCCORMACK	Alex	Hot Tubes Development Cycling T	0:54:27.190	MA	364831
22	321	NEWSOM	Andy	CRCA / Team VESELKA	0:54:27.350	NY	156991
23	322	OWENS	Michael	RACE CF	0:54:27.870	VT	350150
24	335	SABATELLI	Nick	CT CYC AP	0:54:28.030	CT	424824
25	314	LIPCON	Jacob	Minuteman Road Club	0:54:28.190	MA	355922
26	312	GUIA	Jonathan	SHERPA	0:54:28.280	CT	433612
27	336	MELTON	Dwayne	CIR RACING	0:54:28.650	CT	260720
28	313	HACKETT	John Michael	802Project	0:54:28.910	VT	140630
29	332	RESTIRO	Ronald	CRCA	0:54:29.050	NY	326800
30	334	PRONOVOST	Dillon	CHESHIRE	0:54:29.350	CT	245585
31	331	TANIGUCHI	Estu	CENTURY ROAD	0:54:29.610	NY	237492
32	308	CUNNINGHAM	Alec	RACE CF   racecf.org @racecf	0:54:30.150	CT	311452
33	302	CATLIN	Nicolas	Sherpa	0:54:31.380	CT	254653
34	306	COUGHLIN	Neal	Rancourt & Co. / Rainbow Bike C	0:54:31.650	ME	303889
35	339	BRITO	Manuel	MONTECCI	0:54:41.070	PA	504426
36	303	CHONG TENN	Chris	CRCA - Diehard	0:54:42.490	NY	47473
37	309	GIBERTONI	Stephen	Cheshire Cycle Racing	0:54:42.910	CT	394051
DNF	323	PODZALINE	Michael			CT	412071
DNF	324	ROBSON	Mark	Cycle-Smart Grassroots Team	PULLED	CT	98848

**10,1,1,PRO\_3 MEN 350**



PLACE	BIB	LAST	First	TEAM	TIME	STATE	LICENSE
1	144	GOGUEN	Kevin	RACE CF	1:28:23.460	MA	290750
2	151	MANTE	Cesar	DANNY'S CYCLE	1:28:25.210	NJ	390003

**SHOPRITE NUTMEG STATE GAMES CLASSIC CRITERIUM**

Connecticut State Championship  
 Saturday, June 11, 2016  
 Walnuthill Park, New Britain, CT  
 USAC Permit No. 2016-1737

Photo Finish and Results furnished by Speed Sport Timing



3	121	HORWITZ	Ted	Monster Media Racing/Fasturdays	1:28:25.340	MA	192750
4	126	MAYNARD	David	Cheshire Cycle Racing	1:28:25.530	CT	214503
5	125	MADERA	Euri	Fusion cycles/Families together	1:28:25.750	NY	215937
6	111	ESTEVEZ	Daniel	Fusion Cycles/Families Together	1:28:25.850	MA	215163
7	148	PIERCE	David	STORRS CYCLE	1:28:25.870	CT	98315
8	113	GARBER	Graham	Team ERRACE p/b DSO Manufacturi	1:28:26.130	RI	12764
9	105	CABRERA	Dawry	cycle loft	1:28:26.140	MA	499880
10	128	MEROLA	Christopher	Laughing Dog	1:28:26.390	MA	349800
11	103	BARKER	Jake	Steamboat Velo	1:28:27.870	CO	363257
12	139	THOMAS	Evan	Class Cycles / Ovens of France	1:28:28.530	CT	268391
13	120	HEISS	Mike	GREEN LINE VELO driven by Zipca	1:28:28.560	MA	402508
14	147	CRESSEY	Nick	REYNOLDS RACING	1:28:28.640	ME	342854
15	114	GELT	Jeff	Team ERRACE p/b DSO Manufacturi	1:28:30.280	CT	13030
16	132	REMILLARD	Gabriel	Team ERRACE p/b DSO Manufacturi	1:28:30.980	CT	300578
17	110	DORSCH	Greg	Black Tie Sports	1:28:31.640	NY	310417
18	101	ANDERSON	Smith	GREEN LINE VELO driven by Zipca	1:28:36.790	MA	318100
19	127	MC GILL	Bryan	Grintal p/b Best Buddies Challe	1:28:38.030	CT	218707
20	116	GOGUEN	Chris	RACE CF   racecf.org	1:28:39.350	MA	274271
21	106	CATLIN	Nicolas	Sherpa	1:28:40.820	CT	254653
22	143	ZANOTTI	Stefano	Team ERRACE p/b DSO Manufacturi	1:28:41.630	CT	299661
23	119	HACKETT	John Michael	802Project	1:28:45.420	VT	140630
24	130	PETERSON	Jonathan		1:28:46.530	MA	186257
25	152	LOWENSTEIN	Jonathan	CLIF BAR / PACTIMO	1:28:48.670	RI	21706
26	138	SULLIVAN	Adam	Grintal p/b Best Buddies Challe	1:28:49.310	RI	199084
27	149	GOETZ	Tom	TEAM TOWPATH	1:28:53.630	NY	305450
28	140	WASKIEWICZ	Matthew	Team ERRACE p/b DSO Manufacturi	1:28:55.570	CT	291312
29	154	GOGLIANO	Marc	CENTURY ROAD CLUB	1:28:58.940	CT	275606
30	123	LASAK	Martin	DeathRow Velo/RCS	1:29:03.400	CT	51724
31	112	FOLEY	Kyle	Laurel Bicycle Club	1:29:04.040	MA	174494
32	150	BORGOS	Franklin		1:29:11.430	NY	258520
33	129	MEYER	Colin	GREEN LINE VELO driven by Zipca	1:29:34.230	MA	426213
34	107	CLAYTON	Kameron	GREEN LINE VELO driven by Zipca	1:29:34.350	VT	429934
35	108	CUNNINGHAM	Alec	RACE CF   racecf.org@racecf	1:30:11.070	CT	311452
36	118	GUIZA	Jonathan	SHERPA	1:31:31.710	CT	433612
DNF	102	BAILEY	Bobby	1K2GO SPORTS RACING		VT	142091
DNF	104	BARNETT	Thomas	Team ERRACE Presented by DSO Ma		NJ	247838
DNF	124	LISTON	John	peak racing		ME	174499
DNF	131	PRONOVOST	Hunter	Cheshire Cycle Racing		CT	99523
DNF	135	SAXE	Joshua			VT	295768
DNF	136	SKINNER	Billy	cyclnauts		MA	127937
DNF	141	WOLFE	Kyle	Cyclonauts Racers		VT	38789
DNF	145	ARGUELLES PEREZ	Jose	TEAM ERRACE		CT	PUR19751020
DNF	153	FORTINI	Lucas	SHERPA		CT	231409
DNF	155	GOGUEN	Thomas	RACE CF		MA	219424
DNF	156	JAMIESON	Matt			CT	17647
DNF	157	KUBISEK	Joe	CHESHIRE CYCLE		CT	19935

**11,1,1, PRO 3 WOMEN 525**

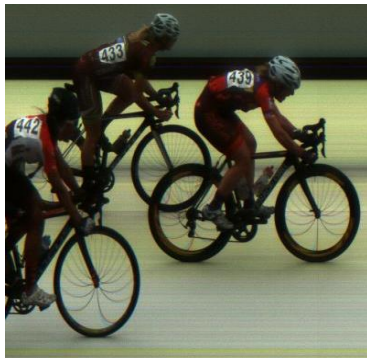

PLACE	BIB	LAST	First	TEAM	TIME	STATE	LICENSE
1	439	SUMMERS	Laura	Team ERRACE p/b DSO Manufacturi	0:37:44.970	CT	41711
2	433	LUPIEN	Leslie	GREEN LINE VELO driven by Zipca	0:37:45.060	NH	340936
3	442	DIAZ GRANADOS	Rachel	CRCA	0:37:45.100	NJ	422419
4	432	LANSKY	Sarah (Sasha)	CRCA/Dave Jordan Racing	0:37:45.180	NY	474963
5	441	UHL	Meredith	GREEN LINE VELO driven by Zipca	0:37:45.660	MA	350972
6	431	HAFNER	Antonina	GREEN LINE VELO driven by Zipca	0:37:46.130	MA	425739
7	437	ROSENFELD	Maria	crca/dave jordan racing	0:37:46.420	NY	365695
8	440	TUCKER	Corey	GREEN LINE VELO driven by Zipca	0:37:46.430	MA	422555
9	426	ARCHER	Andrea	CRCA/Houlihan Lokey	0:37:46.450	NY	408541
10	427	ARNOFSKY	Shara	CRCA/Dave Jordan Racing	0:37:46.530	NY	496504
11	430	GUBINSKI	Alexa	Sherpa	0:37:46.710	CT	466111
12	434	MAUSSER	Amy	Giant Toronto/Liv pb Powerwatts	0:37:47.650	ON CAN	INTL
13	429	COLLINS	Emma	Sunapee/Continental Paving/Buch	0:37:48.170	ME	395189
14	428	BROOJMANS	Natasja	GREEN LINE VELO Driven by ZipCa	0:37:48.870	MA	413151
15	436	RIGHI	Giulia	Team ERRACE p/b DSO Manufacturi	0:38:10.160	RI	199246
16	435	MCCABE	Evelyn	Team ERRACE p/b DSO Manufacturi		CT	295891

**9,1,1,Cat 4 WOMEN 315**



PLACE	BIB	LAST	First	TEAM	TIME	STATE	LICENSE
1	232	DEMING	Molly	Race CF	0:31:05.060	CT	499023
2	235	GOTHORPE	Amy	Optimum Performance	0:31:05.590	MA	296214
3	226	ADLER	Ariana	Team ERRACE p/b DSO Manufacturi	0:31:06.590	CT	428620
4	231	COLELLA	Lisa	Race CF	0:31:06.890	CT	
5	229	BARNES	Melinda	Keep it Tight	0:31:07.120	MA	345916
6	241	SILVA	Amanda	Sherpa	0:31:08.060	CT	466628
7	227	ANDERSON	Kristin	NEBC p/b Cycle Loft	0:31:08.170	CT	477690
8	234	FRANKS	Courtney	Corner Cycle	0:31:08.570	MA	450314
9	228	BARLOW	Andrea	NEBC p/b Cycle Loft	0:31:08.860	MA	374900
10	230	BUMSTEAD	Janet		0:31:08.870	CT	
11	239	RAMOS	Janet	NEBC p/b Cycle Loft	0:31:09.210	MA	181961
12	237	MAHER	Hope	RACE CF	0:31:11.950	CT	422145
13	233	DODD	Julie	NEBC p/b Cycle Loft	0:31:13.080	MA	327424
14	240	RATTI	Carla	Sherpa	0:33:08.390	CT	497987
15	242	LOCKHART	Julie	NEBC	3 LAP DN	MA	226955
DNF	236	LEHMANN	Rebecca	Sunapee/Continental Paving/Buch		NH	259634